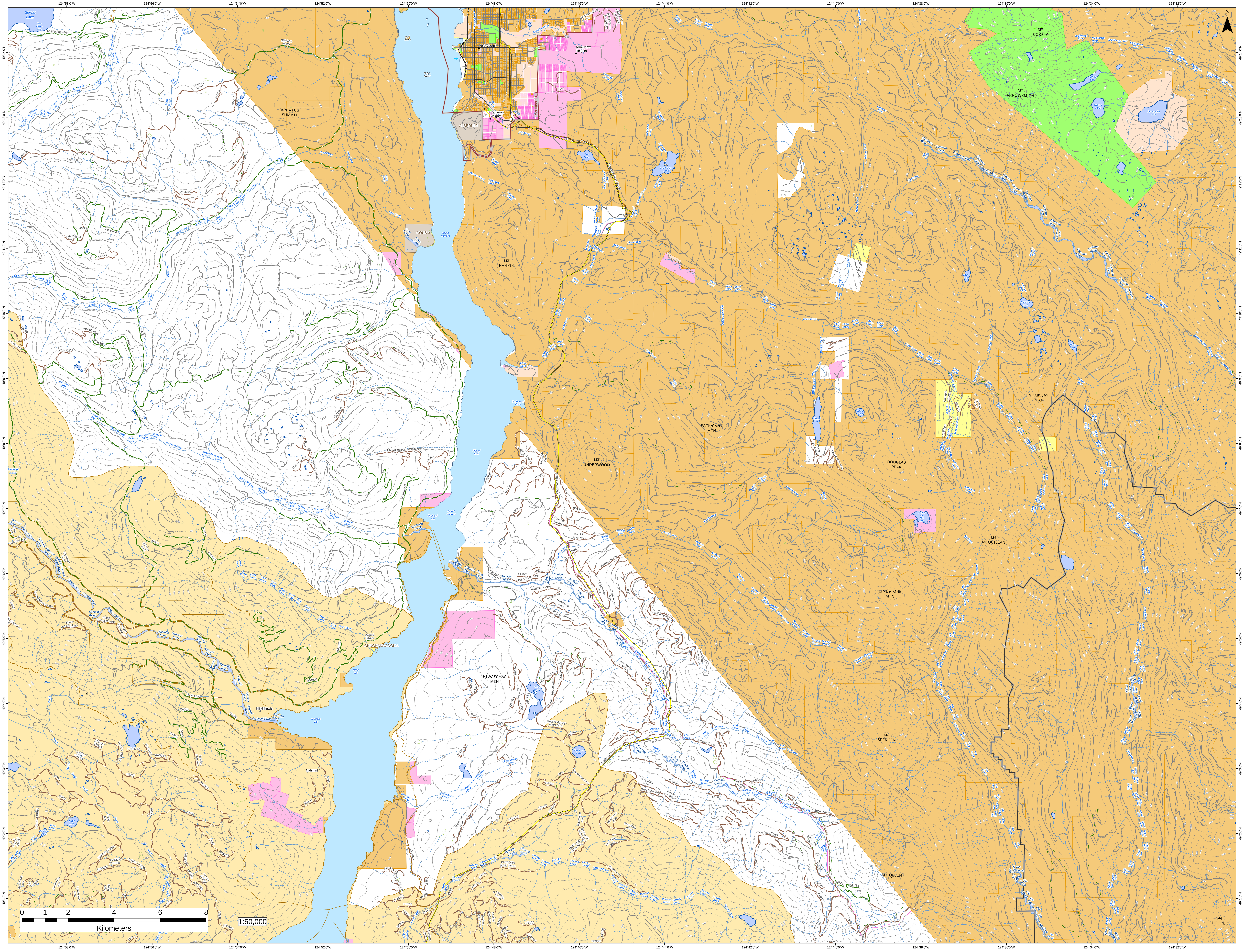

N
124°58'0"W
124°56'0"W
124°54'0"W
124°52'0"W
124°50'0"W
124°48'0"W
124°46'0"W
124°44'0"W
124°42'0"W
124°40'0"W
124°38'0"W
124°36'0"W
124°34'0"W
124°32'0"W
49°14'0"N
49°13'0"N
49°12'0"N
49°11'0"N
49°10'0"N
49°9'0"N
49°8'0"N
49°7'0"N
49°6'0"N
49°5'0"N
49°4'0"N
49°3'0"N
49°2'0"N
49°1'0"N
Sproat Lake
Two Rivers Arm
Stirling Arm Main
ARBUTUS SUMMIT
SUMMIT MAIN
Hoik Island
Hohm Island
Port Alberni
Arrowview Heights
Cameron Heights
ALBERNI 2
Port Alberni FD
Cox Lake
Bainbridge Lake
Franklin River Road
COUS 3
Stamp Narrows
MT HANKIN
China Creek
Cous Creek
St. Andrew Creek
Fossil Creek
RIDGEMAIN
Macktush Creek
MT COKELY
MT ARROWSMITH
Englishman River
Fishtail Lake
Hidden Lake
Arrowsmith Lake
Cameron River
Henry Lake
Kammat Lake
Peak Lake
Lizard Lake
Duck Lake
PATLICANT MTN
MT UNDERWOOD
Underwood Cove
Alberni Inlet
MCKINLAY PEAK
DOUGLAS PEAK
Thistle Mine road
Father and Son Lake
MT MCQUILLAN
LIMESTONE MTN
MT SPENCER
MT OLSEN
MT HOOPER
Nitinat River
Rift Creek
Museum Creek
Franklin River
Corrigan Creek
Pool Creek
Sproat Narrows
Macktush Bay
HIWATCHAS MTN
Lizard Pond
Hawthorn Lake
HAWTHORNE MAIN (HR)
Chesnucknuw Creek
Parsons Creek
PARSONS MAIN (PAR)
MUELLER MAIN (ML)
Grey Main area
Nahmint Lake
Nahmint River
South Nahmint Lake
NAHMINT MAIN
Cook Creek
CANAL MAIN
CHUCHAKACOOK 4
Hook Bay
Kliikliihuwis
Nahmint Bay
Nahmint
HANDY CREEK
Tsap'it
Cass Lake
Kildonan Lake
Henderson area
HOBMAIN
Bamfield main
0
1
2
4
6
8
Kilometers
1:50,000